IT will cost you only Ten Cents a week to get the DEMOCRAT.

Sedalia Evening Democrat.

THE DEMOCRAT has the Largest Circulation in Sedalia.

NEW SERIES. SEDALIA, MISSOURI, MONDAY, MAY 1, 1893. PRICE. FIVE CENTS.

THE FAIR OPENS.

PRESIDENT CLEVELAND STARTED THE MACHINERY.

GREATEST SHOW ON EARTH

Great Crowds in Attendance at the Opening—What the Expense Has Been.

CHICAGO, Ill., May 1.—The greatest exhibition of the genius and industry of man that the world has ever seen commenced when at 12:40 to-day Grover Cleveland "pressed the button" and set the machinery of the World's Fair to going.

The exhibition so far represents an outlay of over $30,000,000, and even though the exhibition is not complete, and will not be for weeks, yet it demonstrates the energy of the American people. It is far more complete than was either the Paris exposition or the Centennial at the time they were opened to the public.

Though the exhibition is by no means ready, the crowds of sightseers are on hand eager for admission and anxious to see the resources and wonders of the world gathered at one place.

The Day's Exercises.

It was a little after 10 o'clock when the leader moved his baton and the orchestra started the strains of Paine's Columbian March. It was the beginning exercises set for the day. The grand stand was crowded; everybody who had tickets was there and many who had not, and even the space set apart for President Cleveland and his party was encroached upon.

It was a clear case of standing room only and very little of that.

Away in front stretched crowds. People got as close to the stand as they could and tried to press closer, while later arrivals backed up behind them, those further away being out of hearing distance, but still glad to be there if only as spectators.

On the stand were the invited guests and a number who had not been invited, but who pressed in. Inside the railing, which enclosed an especially reserved space, were President Cleveland, Vice President Stevenson, Secretary Gresham, Secretary Carlisle, Secretary Herbert, Secretary Smith, Secretary Morton, Duke of Veragua, Duchess of Veragua, Marquis De Barboles, Christobel Colon, of Arguilera, Hedro Colony Bertanado, Thomas F. Bayard, Lambert Tree, Maj. Gen. Miles, Admiral Gherardi, Gov. Altgeld, Mayor Harrison, Director General Davis, Director Burnham, President Palmer, President Higibotham, Lyman J. Gage, William T. Baker, Vice-President Waller, Vice-President Peck and Mrs. Potter Palmer.

Back of them were the diplomatic corps, their brilliant uniforms making a handsome setting; foreign commissioners, who represent fifty different governments and are nearly 400 in number, and foreign consuls.

Still back of this group was the orchestra, overshadowed by an immense sounding board, which reached up to the top arch which guarded the entrance to the administration building.

To the right of the railed space in which the president and his party sat were the local board of directors and chiefs of departments.

To the left, the governors of states and members of congress; further to the right were the representatives of state boards and auxiliary congresses; while on the other side were the national commissioners and woman managers.

Down in front were the Chicago aldermen, Cook county commissioners, park commissioners, members of the board of education and honorable senate and house legislature of the state of Illinois.

Directly in front of the president seats were reserved for the press—250 in all.

Although these seats filled up early, and also the space in front of the stand which had been devoted to spectators, was yet earlier occupied.

People thronged to the spot from the moment they entered the grounds and formed themselves into a dense throng in and around the spot where the exercises were to take place.

President Cleveland and Duke Varague entered through the midway plaisance at Cottage Grove avenue, and, driving through that foreign country, came into the grounds at Sixtieth street. Their carriage deposited them at the western entrance of the administration building, and after they had passed through the immense rotunda and by means of a private staircase reached their seats in the grand stand, everything was ready to proceed.

Then it was that the conductor's baton waved and pealing music of the big orchestra told the people that the formal exercises had begun.

When the march was completed and the applause which followed it had died away, Rev. W. H. Milburn, the "blind preacher," who is now chaplain of the lower house of congress, offered a prayer.

After it, there was read the poem, "Prophecy," written by W. A. Croffut, of Washington, D. C. Cleveland touched the button at 12:40 p. m.

The Missouri Building.

The Missouri building was dedicated this afternoon at three o'clock with appropriate ceremonies, consisting of music, prayer, formal dedication by Hon. Nathan Frank and an address by Gov. Stone.

The building is not yet complete and it will take several days of sunshine and good weather to enable the workmen to put on the finishing touches.

But damp and uncomfortable as it was, patriotic Missourians were proud of the building and tramped through it in crowds. And the building is a credit even to Missouri. Only three states expended more money than Missouri on their buildings, and none expended the appropriation more wisely.

Many notables from all over the state are present, including Gov. Stone, Col. Lon V. Stephens, state treasurer; John G. Carson, Congressmen Cobb and Joy, of St. Louis, and Congressman Tarsney, of Kansas City.

DEATH IN A FIRE.

Six Men Perish Miserably in a Fire at Burlington.

BURLINGTON, Ia., May 1.—Six lives were lost in a fire in a tenement house, 855 Jefferson street, at an early hour yesterday. When the firemen arrived it was discovered that several of the inmates of the building were still in their rooms, but the rapidity with which the flames spread rendered futile every effort to save them.

CIRCUIT COURT.

Mrs. Price's Damage Suit Against Judge Higgins Dismissed.

The May term of the Pettis county circuit court convened this morning, with Judge Richard Field on the bench.

The only entry of the day that is of general interest was the dismissing of the $5000 damage suit of Mrs. Thomas B. Price against Judge John P. Higgins, the particulars of which unfortunate affair DEMOCRAT readers are already thoroughly familiar with.

A Suspected Murderer.

LEXINGTON, Mo., May 1.—Wm. Patterson was brought here from Odessa and lodged in jail by Constable McHalton yesterday, charged with the murder of Pat Fleming, an aged well-digger. Fleming had considerable money on his person and was drinking last Friday night. A man saw Patterson and Fleming scuffling near where Fleming's body was found Saturday morning. He had been hit behind the ear with a skillet handle, which was found near by. His pockets had been rifled.

Death of Alexander Mentzer.

The death of Alexander Mentzer, aged about 70 years, occurred yesserday afternoon at his home near Green Ridge. Mr. Mentzer was a prosperous and prominent farmer and came to Pettis county about twenty-five years ago from Wooster, Ohio. He was a cousin of Mrs. M. Ilgenfritz, of this city. The funeral will take place to-morrow at 10 o'clock. Sam Mentzer, the well known stock man, is a son.

Cleveland's Sunday.

CHICAGO, Ill., May 1.—Presipent Cleveland attended divine services at the Second Presbyterian church yesterday, after which the president entered a carriage and was driven to the residence of Secretary Gresham, where he dined and witnessed the christening of the secretary's little grand-daughter.

A Sad Message.

J. I. Orrison received a telegram this morning announcing the sad intelligence of the death of his sister in Belmont, Ohio.

You Want The BEST WHEEL?

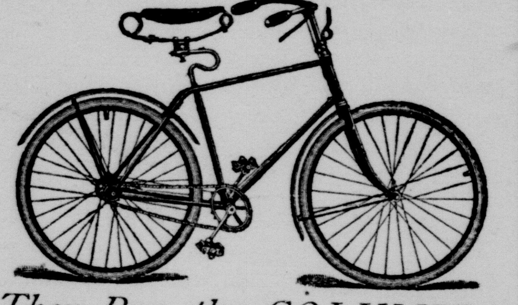

Then Buy the COLUMBIA.

Large line of high and medium grade wheels in stock. Don't fail to see them. Prices and terms satisfactory.

WILL H. REYNOLDS,
With E. E. McClellan. 514 Ohio St.

Donnohue & Hughes,

Investments!

THE MARSHALL POSTOFFICE.

Congressman Heard Remits the Question to the Decision of Those Interested.

From the Democrat-News.

J. W. Barnhill, chairman of the county democratic central committee, received the following telegram from Hon. John T. Heard Friday evening:

J. W. Barnhill, Chairman Democratic Central Committee, Saline County, Mo.:

I hope no friend of mine will oppose any proposition acceptable to the majority of the democratic patrons of the Marshall postoffice for determining their choice as to who shall be their postmaster under this administration, as I have no obligations, personal or political, which would justify a recommendation believed by me to be opposed to their wishes. Neither have I any inclination to make one, about the correctness of which I could entertain any doubt. I therefore remit the whole question to the decision of those directly interested in the decision. Such decision to be made by whatever plan they may adopt, and I shall respectfully decline any further connection therewith,

JOHN T. HEARD.

A PRIMARY.

At the mass meeting held at the court house this afternoon it was decided to hold a primary election on Saturday May 13th, to nominate a candidate for the office of postmaster in this city.

The polls will be opened at 1:30 and close at 7:30.

May the best man win!

No Meeting This Year.

JEFFERSON CITY, May 1.—It has been definitely determined to hold no meeting of the state teachers' association this year, but there will be a reunion of Missouri teachers at Chicago during the fair.

Something That Will Interest You

We want to dispose of some of our property to invest in more. If you want a house and lot or a vacant lot, come and see us. We will not price them to you but go see the property and make us an offer. Ten acres on Twentieth street for sale or trade at a bargain. First come, first served. Have a few houses for rent.

Get a cyclone policy of us.

WOODFIN & THATCHER.
Real Estate, Loans, Insurance,
314 Ohio street.

THIS IS CHOLERA YEAR!

In order to prevent CHOLERA and to keep the system clear from MALARIA use Wood's Celebrated Cathartic Pills. These pills are also an excellent remedy for sallow complexion, skin diseases. Nothing can excel them for a blood purifier. These pills have a world-wide reputation for Indigestion, Sick Headache, pain in the head, side or back and Liver Complaint. Try one box and you will be convinced. Over 300,000 boxes are now being sold annnally.

Wood's Magic Oil or King of Pain,

An external and internal remedy, has no eqnal for the cure of Cholera, Cramps, Diarrhœa, Sprains, Bruises, etc. These remedies should be kept constantly on hand and used liberally when symptoms of the above diseases make their appearance.

These remedies can be purchased at the Opera House Drugstore and at most all first-class drugstores.

JOE HAS A JOB.

The Late Time-Keeper for the Missouri Pacific Will Locate in Denver.

Joseph M. Cook, late time-keeper for Master Mechanic S. P. Weller, at the Missouri Pacific shops, left last night for St. Louis, accompanied by his wife and child, and will leave there to-night for Denver, Col., where Mr. Cook has secured a position as foreman of a street grading outfit of sixteen teams and twenty-four men.

Mr. Cook was thus employed prior to returning to Sedalia and surrendering to the authorities to answer the charge of having entered into a conspiracy and defrauded the Missouri Pacific railway company out of $1800. He worked only three days in Denver, however, when he decided to return to Sedalia and place himself in the custody of the authorities.

It is quite likely that Mr. Cook has had a conference with General Manager George C. Smith in St. Louis to-day, but unless the young man talked more freely there than he did while here, not much of interest was gleaned from the conference.

Ran Like Deer.

About 3:30 o'clock Sunday morning, while it was still dark, the mysterious actions of two young women near Calvary church attracted the attention of a newspaper man who was returning from work. Thinking that there was something wrong, he started to make an investigation, assisted by an officer who happened along at the time. The young women started to run, and then ensued one of the liveliest foot races that ever took place in Sedalia. Nancy Hanks wasn't in it. The runaways were too fast for their pursuers, but as the larger of the young women turned onto the sidewalk at the northwest corner of Seventh and Ohio, her feet went into the air and she came down with a crash. They succeeded, however, in making their escape into a certain building which was afterwards entered by policemen who satisfied themselves of the identity of the young women.

IT IS TRUE

We are not in the path of the cyclone until it strikes us. An ounce of preventive is worth a pound of cure.

Have Your Property Insured

—WITH—

S. E. Murray,
410 OHIO ST.
HELLO 153.

Counterfeit Half Dollars.

A Missouri Pacific news agent showed a DEMOCRAT reporter to-day a finely executed Columbian half-dollar, remarkable for workmanship and ring. It came from near New Haven, Mo., where a gang seems to be operating. The man who passed the piece upon the news agent was well dressed and got off the train between Chamois and Sedalia. He had a pocket full of the "queer."

The Trespass Ordinonce.

"I would like to see the city council legislate upon the trespass ordinance," said an official to-day. "At present, any one trespassing upon public or corporate property can be arrested by the police, but a tramp who gets into your yard without permission must be taken into a justice court. Let the ordinances apply to all alike."

Wanted in Warrensburg.

Telegrams were received to-day by Lawyers Hastain, Steele and Whitsett, from Judge John E. Ryland, informing them that the Banks murder case was ready to be taken up, and requesting them to come to the Quarry City on the afternoon train.

A Horny Pet.

Lou Bernstein received a package through the mail this morning from Mat Heller, at San Diego, Cal., that would give some people a bad case of the shakes. It contained a horned frog that Lou proposes to carry in his pocket—not his trouser pocket—as a pet.

COLORED SHOES!

—ARE ALL THE RAGE.—

Wm. Courtney's.

No Mushroom Business!

GORDON & LETTS, Established Apl. 15, 1885.
SUCCEEDED BY
W. J. LETTS May 8, 1889.

Eight Years Steady Growth!
Store Enlarged June, 1892.

The first money taken in over the counter 15 cents is still in the cash drawer.

Largest Stock in East Sedalia.
Biggest Business in East Sedalia.
Lowest Prices in East Sedalia.

W. J. LETTS,
Groceries and Provisions,
Corner Fifth and Engineer.

TELEPHONE NO. 50.

DON'T BE ROBBED!
WHEN YOU CAN BUY
CLIMAX BAKING POWDER
PUREST AND BEST,
AT LESS THAN HALF
THE PRICE OF OTHER BRANDS.
POUNDS 20¢ HALVES 10¢ QUARTERS 5¢
SOLD IN CANS ONLY.

FIRST NATIONAL BANK

Paid up Capital, - - - - $250,000.
Surplus, ... $20,000

SEDALIA, MO.

CYRUS NEWKIRK, Pres't. J. C. THOMPSON, Cashier F. H. GUENTHER, Assistant Cashier

DIRECTORS:—C. NEWKIRK, JOHN W McClure, J. R. Barrett, F. H. Guenther J. C. Thompson, H. W. Wood, E. G. Cassidy.

TRANSACTS a general banking business. Accounts of banks, bankers, merchants and individuals solicited. Prompt attention given to all business entrusted to them.

Banking House Corner Second and Ohio Sts.

JUST RECEIVED!

A large and handsome line of the latest styles in

SOFT AND STIFF

HATS!

We also have an entire new stock of Men's Furnishing Goods, consisting of all the latest novelties in Neckwear, Shirts, Handkerchiefs, &c. Call and see us.

GENTRY & CLONEY, 219 OHIO STREET.

SEDALIA ELEVATOR.
S. T. LUPE.

Grain of all kinds bought and sold. Grain stored for farmers. Flour, white roller Meal, Bran, Shorts, and all kinds of Mill Feed and Corn and Oats. All goods delivered to any part of the city *free.*

ATTENTION, FARMERS!
Seed Oats and Flax.

We have a large stock of Texas Red Oats for seed; we have the largest, best and most complete elevator in Central Missouri.

We handle all kinds of grain and store grain for a small cost per month for which we issue an Elevator receipt, which is negotiable at any of the banks in the city. We Guarantee all goods.

S. T. LUPE.

EXTRAORDINARY ENGAGEMENT!

THE GREAT MUSICAL EVENT!

At the Opera House, May 9.

OVIDE MUSIN, the Celebrated Violinist, supported by a Magnificent Company of Artists.

PRICES 50c & 75c; BOXES $1.00.

NOTE—This is the grandest company of artists that ever visited Sedalia.

J. M. Chance.
Bronte DeMuth.
Miss Helen Gallie.
Miss Lizzie Lee Warren.
Mr. and Mrs. Gregg.
E. E. McClellan.

DOCTORS PALMER and COLE
PHYSICIANS and SURGEONS.

Doctor C. PALMER, - - - - - Dr. S. COLE.

SPECIALTIES, Surgery, Eye and Ear, Diseases of Females, Chronic and Nervous Diseases ...... SPECIALTIES. Rheumatism Paralysis, Skin Diseases with Massage treatment

OFFICE and PARLORS 517 OHIO STREET. TELEPHONE 108.

For Sale

Thousands of Rolls of Beautiful and Artistic

Wall Paper,

At the WHOLESALE and RETAIL Store of

George E. Dugan & SON.

116 East Fifth Street.
Telephone 142 for samples.

BIRGE & SONS'
Celebrated line of
Wall Paper.

The finest and cheapest line to select from.

We Are Sole Agents

For this line in Central Missouri.

See our stock before you buy.

F. H. Eastey.
Wholesale and Retail.

CHARLES KOEPPEN

FLORIST *1200 Moniteau St.*

Best variety of spring bedding plants at lowest prices. Clematis, 100 varities of the best new cannas from 1891-92, hardy and tea roses a specialty. Having built three new Green Houses last year, am now prepared to fill all orders promptly and satisfactorily. Decoration plants and cut flowers always on hand.

A. P. CROWELL,
Architect and Superintendent,
Plans, specifications and accurate estimates made on short notice.
313 Ohio Street, - Up stairs.

THE MISSOURI CENTRAL LUMBER COMPANY
Has not sold out.

It is still at the old stand opposite the Union depot, selling the best grades of lumber at the lowest prices.

THE EVENING DEMOCRAT is read by more people than any other in Sedalia. Make a note of this

Sedalia Democrat.

OLD SERIES, Established 1868. NEW SERIES, Inaugurated 1891.

Published Daily Except Saturday by the
Sedalia Democrat Comp'y.

W. N. GRAHAM, Pres. and Manager. P. B. STRATTON, Sec'y and Editor.

TERMS OF SUBSCRIPTION.

TO CITY SUBSCRIBERS:

Daily, delivered..........10c per week.
Daily, delivered..........45c per month.

BY MAIL, POSTAGE PREPAID:

Daily, one year, in advance..........$5 00
Daily, six months, in advance..........2.50
Daily, three months, in advance..........1.25
Daily, one month, in advance..........45
Weekly edition, one year, in advance..........1.00
Weekly edition, six months, in advance..........60

Address all communications on business or for publication to

THE DEMOCRAT,
Sedalia, Mo.

OFFICE: 307 Ohio St. Telephone 232.

SPECIAL NOTICE.—Patrons of the EVENING DEMOCRAT will confer a favor upon the management by promptly reporting any irregularity in delivery or bad condition of paper from improper handling.

Official Paper of the City of Sedalia.

RELIABLE AND NEWSY!

THE DAILY DEMOCRAT.

It is still in order to pave the streets.

The remains of a prehistoric village were recently unearthed in Holt county.

A few hundred men could be profitably employed in making good streets all the summer.

CLEVELAND presses the button today. Will the people of the United States do the rest?

The Kansas "stalwarts" are arranging for the establishment of an outspoken democratic daily newspaper at Topeka.

OUR Jefferson City friends captured the town yesterday, and though the weather was not the pleasantest they appeared to enjoy the visit.

The credit of the United States is excellent in the money markets of the world, whatever may be the fears of the Wall street stock-jobber.

AT a special election last week the democrats carried the Massachusetts congressional district which gave Lodge a majority in November last.

IT is safe to say that there is not a happier politician in the United States, just at this time, than Carter Harrison, the recently elected mayor of Chicago.

THE Missouri building at the World's Fair was dedicated to-day and the work of arranging the display will be pushed with characteristic Missouri energy.

THE *Globe-Democrat* frankly confesses that the "Sherman silver law was passed to defeat free coinage." And now the goldbugs want to repeal it for the same purpose.

THERE are several dilapidated sidewalks in Sedalia and some of these days a damage suit against the city will "stick." A prosperous city like Sedalia should insist upon prompt repairs of sidewalks when when needed.

THE live business men of Sedalia have monopolized a great deal of space in the DEMOCRAT, but what they have to say is of as much interest to the reader as anything that could be published. Read all the advertisements and see if you don't find something that will save you money.

THE World's Fair is now in running order and many a poor fellow will be fleeced during the next three months. If you go to Chicago keep your eyes open and remember what a dollar is worth.

SEDALIA should by all manner of means manufacture brick enough to supply the local demand. It is folly to pay freight on brick when they can be made right here at home as cheaply as elsewhere.

THE enterprising thief has put in his appearance early at Chicago and his first job was to try to steal the ashes of Columbus. Fortunately he failed and the ashes will remain a part of the great show.

JUDGE J. N. DALBY has the thanks of the DEMOCRAT for a copy of the San Francisco *Chronicle's* World's Fair edition. It is a sixty-four page paper, and as an advertisement of the resources of the state cannot be surpassed.

THE terrible cyclone at Cisco, Texas, literally destroyed the town. Of four hundred residences, only one escaped, and of forty business houses all were damaged but one, and when the storm had passed seven hundred people were homeless.

THE library project should receive the aid and encouragement of every business man. It will be of inestimable benefit to Sedalia, and any movement that benefits the city morally, intellectually or financially benefits every man who is engaged in business.

THIS beastly weather is discouraging. But then just remember last spring, when it was so much worse, and how we were all happy and prosperous just the same. So it will be this year, and three months from now we will wonder why anybody should have felt blue because of a little too much rain.

IT is gratifying to observe that contributions to the Confederate Home are being made almost daily, and they are coming from men of all shades of political opinions. Many who were foremost in fighting the confederate armies are generous in contributing to the relief of the maimed and crippled veterans.

IN the extra session of Congress Missouri will be found at the front in urging measures in the interest of the West and South. With a solid democratic delegation and recognized as the greatest state west of the Mississippi, to her belongs leadership in the movement that is to bring the control of federal affairs into the hands in which it belongs.

THE season for street improvement is at hand, and if any forward step is to be taken it should be commenced at once. By all means we should have at least one paved street to the city limits in every direction—not a costly street, but one that will be passable at all seasons. At the estimated cost of seventy cents per square yard the tax would not be a burden.

OUR neighboring city of Mexico, the capital of Audrain and the home of Bob White, has an interesting lawsuit on hand which is brought to test the validity of its third-class charter. The charter imposes licenses in addition to the regular tax upon certain lines of business, and the muchly-taxed citizens refuse to pay, holding that the third-class charter was obtained on the Chicago plan of taking in all the surrounding country.

THE action of Congressman Heard in the Marshall postoffice matter is just what was expected of a level-headed representative who conscientiously seeks to reflect the wishes of his constituents. The DEMOCRAT does not believe in the wisdom of the primary plan, but the democrats of Marshall know what they want and what is best for that particular locality, and whatever plan they agree upon to express the wishes of the party, they can count upon Mr. Heard to serve them faithfully.

Affairs in Texas.

City Marshal Fair, of Terrell, Texas, is visiting friends at Versailles, Mo. While in this city Marshal Fair chatted pleasantly of Texas. Cattle are doing well, no fever being among them. Corn is about knee high and is being plowed the second time. At present the country is very dry, no rain having fallen for many weeks. Wheat will be injured unless the drouth ends at once.

MEDICAL MEN.

What They Will Do at Their Annual Convention in Sedalia.

The *Globe-Democrat* of to-day prints a quarter of a column in regard to the annual meeting of the Missouri State Medical association, to be held here May 16, 17 and 18, and says it is expected that several hundred of the brightest, brainest and most progressive physicians in the state will be in attendance.

Beside the reading and discussing of papers, business of great importance will come up for consideration. Several changes are contemplated in the constitution and by-laws, and a proposition will be made to establish a permanent place of meeting and to divide the state association into sections, in order to facilitate its workings.

Nearly all the railroads leading to Sedalia from the several points of the compass have consented to give a one and one-third fare for the round trip to those physicians who attend, and Hotel Sicher, Hotel Kaiser and Hotel Le Grande have promised to reduce rates for the occasion. St. Louis will be splendidly represented, both by the number of her physicians attending and by the high class of papers they will contribute.

VICTIM OF A CYCLONE.

Prof. Clark, of This City, Receives Painful Intelligence.

Prof. C. S. Clark, of Central Business college, received painful intelligence from his parents Sunday. They reside at Cisco, Texas, and were among the victims of Friday night's cyclone, which virtually wiped the town from the face of the earth.

Mr. Clark, Sr., owned one of the best and largest business houses there, and it was scattered to the winds, together with the stock of goods. The family, with scores of others, was left entirely destitute, and great suffering has already followed.

Prof. Clark is one of Sedalia's best citizens, and is also a member of the Christian church of this city. At Sunday night's services the pastor, Rev. J. S. Myers, called attention to the deplorable state of affairs at Cisco, and a collection aggregating about $40 was taken up and will be forwarded to Mr. Clark, Sr.

Good for George.

Our townsman, George W. Galbreath, was paid the following compliment by Comptroller of the Currency Eckels, Saturday, and it was telegraphed from Washington to the St. Louis *Republic* of Sunday:

"There is no necessity for appointing a new bank examiner down there. The present examiner, G. W. Galbreath, is one of the best men in the service. It is a difficult matter to get a good bank examiner. When I find that I have one it will take something more than political consideration to induce me to supercede him. I don't think politics should have anything to do with the appointment of bank examiners."

Failed to Elect.

B. B. Allen has resigned as captain of Co. A, Second regiment, N. G. of M., and First Lieutenant J. B. Chaffee has been elected to the vacancy; while Second Lieutenant John McMillan has been promoted to first lieutenant. The company will elect a second lieutenant Wednesday night.

Taken to Warrensburg.

Sheriff Porter and deputies went to Warrensburg yesterday afternoon, having in custody Chas. Banks, charged with murder in the first degree, and the Woodward boys, grand larceny, who will be tried at the present term of the criminal court of Johnson county.

Only a Flue on Fire.

The burning out of a chimney caused the hose companies to make a run to the residence of John Lewis, No. 215 West Sixth street, Sunday morning, but no damage resulted, nor was the throwing of water required.

For Sixty Days.

Kelks' Carriage works will sell at special low prices buggies, carriages and surreys.

Sedalia Talent Abroad.

Prof. W. G. Smith, of Sedalia, referred to by the Parsons *Sun* as "the blind wonder of the age," gave a musical entertainment in the Kansas village Friday night, for the benefit of a new Baptist church.

A Big Contract.

Al Daly, of Nevada, has secured the contract for furnishing 500,000 brick for George R. Smith college in this city. It will require fifty cars to transport them.

AMUSEMENTS.

Musin and his company of genuine artists will be at the opera house May 9th, under the auspices of J. S. Langhorne.

Annie Louise Tanner-Musin, the prima donna of the company. This will be the fifth season of this phenomenal artist with this company. She is called the American nightingale soprano. She has created a furore with her phenomenal range and wonderful execution. Mme. Tanner-Musin has a compass of three full octaves, ranging from G below the staff to G above high C, which one and all pronounce marvelously sweet in tone. She is positively the only prima donna now on the American stage who possesses these qualifications, and is mentioned by the *New York Herald* (in a recent date) in regard to range, execution and purity of tone, in comparison to the great diva, Mme. Peschka-Leutner, the greatest colorature singer of the present day.

Why Will You Suffer

With catarrh, hay fever, colds in the head, headache, tonsolitis, sore throat and quinzy, deafness, weak eyes, or, in fact, any disease of the eyes or throat, head or lungs, when Actina will cure you? Professor W. C. Wilson's Magneto Conservative Garments will cure all chronic diseases when all other remedies fail. For particulars see Prof. A. J. Maury, 107 East Sixth street. Lady in attendance.

At a Great Reduction.

We have just received an invoice of surreys, buggies and road wagons on which we will make special low prices. See us.

FRANKER & BAPPLE,
308 West Second street.

The Missouri Concreting Company, Office S. E. Corner Main and Moniteau Streets.

We lay granolithic, granitoid and hexegon block sidewalks, concrete cellar floors and roadways in a first-class manner. Also furnish natural stone or concrete curbings. It will be to your interest to see us before placing your orders. We will be pleased to estimate on your work. Telephone 112.

World's Fair Rates

Via the Missouri Pacific Ry. Pullman Palace Sleeping car for St. Louis, open at 8:30 p. m. daily. Berths reserved at any time. Chicago and return $18.90. St. Louis and return $9.05. Tickets good for return until November 15th, 1893. Any information desired given by

H. L. BERRY,
Ticket Agent.

Have you tried S. K. Headache Tablets?

Directors to Meet.

There will be a meeting of the board of directors of the Y. M. C. A. to-morrow evening in the association parlors. It is thought that nothing will be done toward securing another secretary until fall. Frank Hawkins is the efficient acting secretary.

"Royal Ruby" Port Wine.

If you are reduced in vitality or strength by illness or any other cause, we recommend the use of this Old Port Wine, the very blood of the grape. A grand tonic for nursing mothers, and those reduced by wasting disease. It creates strength; improves the appetite. nature's own remedy, much preferable to drugs; guaranteed absolutely pure and over five years of age. Young wine ordinarily sold is not fit to use. Insist on having this standard brand, it cost no more. $1 in quart bottles, pints 60 cts. Royal Wine Co. For sale by A. S. McGowan.

To the Public.

This is to certify that Dr. S. S. Crow has secured exclusive lease for a term of years of the anaesthetic known as O'dontunder, for painless extraction of teeth. Any one claiming to use or advertising the same will be prosecuted to the full extent of the law, as this anaesthetic is protected by the United States patent laws and trade mark.

O'DONTUNDER MF'G CO.,
Fredonia, N. Y.

By G. A. WILDRETH, Manager.

A Good Thing for Coughs and Colds.

The more Chamberlain's Cough Remedy is used the better it is liked. We know of no other remedy that always gives satisfaction. It is good when you first catch cold. It is good when your cough is seated and your lungs are sore. It is good in any kind of a cough. We have sold twenty-five dozen of it and every bottle has given satisfaction. Steadman & Friedman, druggests, Minnesota Lake, Minn. 50 cent bottles for sale by Aug. Fleischmann.

The Boys Are Happy.

This is the day when the capacious pocket of the city yawns and the monthly salaries roll out into the hands of the city employes.

RAILROAD TIME-CARDS.

Missouri Kansas and Texas R'y.

SOUTHBOUND.	MAIN LINE. Arrive.	Leave.
No. 1, Texas Express,	7:00 p. m.	7:20 p. m.
No. 3, " "	8:55 a. m.	9:15 a. m.
NORTHBOUND.	MAIN LINE. Arrive.	Leave.
No. 2, Texas Express,	8:30a. m.	8:55 a.m.
No. 4, Chicago Exp's,	5:50 p. m.	6:15 p. m.

Sedalia, Warsaw and Southern.

NORTH BOUND.	Arrives.
No. 200, Accommodation,	3:00 p. m.
SOUTH BOUND.	Leaves.
No. 199, Accommodation,	8:15 a. m.

Missouri Pacific R'y.

MAIN LINE.	WESTBOUND. Arrive.	Leave.
No. 1 DayE xpress,	3:25 p. m.	3:35 p. m.
No. 3 Night Express,	3:15 a. m.	3:25 a. m.
No. 5 Local Pass'g'r.	3:15 p. m.	3:40 p. m.
No. 7 Fast Mail,	7:55 a. m.	8:00 a. m.
No. 9 Texas Express,	4:55 a. m.	

No. 7 does not carry passengers.

MAIN LINE.	EASTBOUND Arrive.	Leave.
No. 2 Day Express,	12:35 p. m	12:40 p. m.
No. 4 Night Expr's	11:55 p. m.	12:01 a. m
No. 6 Local Pasg'r,	10:40 a. m.	10:45 a. m.
No. 8 Night Expr's,	12:40 a. m.	12:45 a. m.

Lexington Branch.

WESTBOUND.	Arrive	Leave.
No. 193 Colorado Exp's		5:05 a. m
No. 191 Local Pass'g'r,		3:45 p. m.
No. 197 Local Freight,		10:55 a. m.
EASTBOUND.	Arrive.	Leave.
No. 192St. Louis Exp's,	10:30 a. m.	
No. 194 Local Passenger,	10:30 p. m.	
No. 198 LocalFreight	3 00 p. m	

BRICK! BRICK! BRICK!

THE—
LEXINGTON TRIUMPH PRESS BRICK
—COMPANY.

Keeps on Hands a Large Supply of the Very Best

Dry Press Brick!

Shipments made to all points on the Mo. Pac. R. R. PRICES as LOW as the Lowest.

Address,

Lexington Triumph Press Brick Company.

—Or—

THOS. M. COBB, Sup't.,
LEXINGTON, MO.

SEDALIA
Building & Loan
Ass'n, of Sedalia, Mo.

CAPITAL STOCK, - $1,000,000.

DIRECTORS:

C. G. TAYLOR, President. S. P. JOHNS.
C. RICHARDSON, Secretary. J. B. GALLIE.
F. H. GUENTHER, Treasurer.

This Association pays on monthly savings of 80 cents and upward, 12 per cent. compounded annually; on paid up stock 8 per cent. payable semi-annually. No forfeiture of dividends. Loans money on real estate security at 7 1-5 per cent. interest. Stock issued monthly in consecutive series and matures definitely in seven years. Call on

C. RICHARDSON, Sec'y,
No. 111 Ohio St., SEDALIA, MO.

E. G. CASSIDY.

Distiller's agent and Wholesale

Liquor Dealer.

117 EAST MAIN STREET,
SEDALIA, MO.

WHEN YOU WANT TO SAVE MONEY

You must visit CHRIS. ALDAY'S ***Second-Hand Store,*** 112 E. Main. He has everything you want at prices to suit all. $500 worth of second-hand goods wanted. Call and see him.

HATTON & SHOBE

Real Estate and Exchange Office.

Rooms 20 and 22 Dempsy Building.

We buy, sell and exchange farm and city property.

CHEAP WALL PAPER.

For 10c in stamps to pay postage you can get samples of good Gold paper at 5c a roll, border made to match. A book "How to Hang Wall Paper" sent free. Call on or address

Dexter Book and Paper Co.,
109 East Second street, Sedalia, Mo.

The Celebrated French Cure,

Warranted to cure "APHRODITINE" or money refunded.

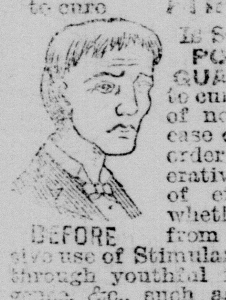

IS SOLD ON A POSITIVE GUARANTEE to cure any form of nervous disease or any disorder of the generative organs of either sex, whether arising

BEFORE

AFTER

from the excessive use of Stimulants, Tobacco or Opium, or through youthful indiscretion, over indulgence, &c., such as Loss of Brain Power, Wakefulness, Bearing down Pains in the back, Seminal Weakness, Hysteria, Nervous Prostration, Nocturnal Emissions, Leucorrhoea, Dizziness, Weak Memory, Loss of Power and Impotency, which if neglected often lead to premature old age and insanity. Price $1,00 a box, 6 boxes for $5.00. Sent by mail on receipt of price.

A WRITTEN GUARANTEE is given for every $5.00 order received, to refund the money if a Permanent cure is not effected. We have thousands of testimonials from old and young of both sexes, who have been permanently cured by the use of Aphroditine. Circulars free. Mention paper. Address

THE APHRO MEDICINE CO.
Western Branch. P. O. Box 27.
PORTLAND. OREGON.

Sold by OVERSTREET PHARMACAL Co., Sedalia Mo.

Take your children to Forest park to-day.

It Is Important That You Use **PURE ICE!**

---THE---
Sedalia Manufacturing And Cold Storage Company

Make Ice From Distilled Water. It is the Purest.

Orders filled for any quantity. Telephone 224 or leave orders at office and plant.

Cor. Main St. and Harrison Ave.,
SEDALIA, - - MISSOURI.

W. T. HUTCHINSON, President. *JOHN D. CRAWFORD, Vice-President*
WM. H. POWELL, Jr., Cashier. *G. CRAWFORD, Ass't Cashier.*

—No. 1971.—

Citizens' National Bank,

SEDALIA, MISSOURI. (Established 1872.)

Cash Capital, paid in, - - - - $100,000.00.
Surplus fund, - - - - 35,000.00.

A general banking business transacted. Collections receive prompt attention Liberal accommodations to depositors.

DIRECTORS: W. H. Powell, S. P. Johns, J. D. Crawford, M. Doherty, S. H. Beiler W. T. Hutchinson, N. N. Parberry, J. H. Doyle, Wm. H. Powell, Jr.

MISSOURI -:- TRUST -:- COMPANY

Capital, Paid in,----$200,000,
Surplus.......... 35,000.

ACTS AS ADMINISTRATOR, EXECUTOR, Guardian, Curator, Assignee, Receiver and Trustee. Accepts and executes Trusts of all kinds, whether created by will or under appointment of court.

DEALER in investment securities. Loans money on real estate. Safe deposit boxes for rent. Custodian of wills and other valuable papers. ***"NICKEL SAVINGS STAMP SYSTEM."*** Stamps can be found at the following places: August T. Fleischmann, Chris Hye, C. Eckhoff, Charles S. Dexter, Overstreet and Williams, C. S. Boatright, Otis Smith, W. H. Ramsey.——:***FIVE PER CENT INTEREST PAID ON SAVINGS.***;——

Directors:—O. A. Crandall, Pres't; F. A. Sampson, Vice Pres't; G. L. Faulhauber, Treas; F. E. Hoffman, Sec'y; Henry Lamm, Chris Hye, R. H. Moses, J. W. Murphy, W. T. Hutchinson.

Cor. Fourth & Ohio Sts.——:——SEDALIA, MISSOURI.

THIRD NATIONAL BANK.

SEDALIA, MISSOURI.

JOHN N. DALBY, Pres't. ***R. H. MOSES, Cashier***
A P MOREY, Vice Pres't. ***W. H. VAN WAGNER, Ass't.***

Capital, $100,000. | ***Surplus and Undivided Profits,*** *$30,000.*

THIS BANK DOES A GENERAL BANKING BUSINESS AND SOLICITS THE ACCOUNTS of corporatians, firms and individuals. DIRECTORS—James Glass, Morris Harter, John N. Dalby, J. H. Mertz, Herman Kahrs, R. H. Moses, N. H. Gentry, C. E. Messerly, Henry Manken, A. P. Morey, Charles W. McAninch, F. E. Hoffman, Judge William Bocker, D. W McClure and Samuel C. Gold.

A PROFITABLE *Investment* *FOR ALL!!*

—THE—

PETTIS COUNTY INVESTMENT COMPANY,
OF SEDALIA, MO.,

Offers an investment profitable to the *Rich and Poor.* They issue an investment bond to be redeemed in monthly installments of $2.00 each. Call at Rooms 23 and 25 Dempsey Building and investigate.

McLAUGHLIN -:- BRO'S.,

FURNITURE DEALERS AND FUNERAL DIRECTORS.

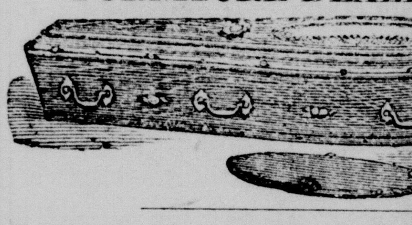

Telegraph orders promptly attended to, day or night. Prompt, careful service.

-:ARTERIAL EMBALMING:--

A specialty. Night clerk at store.

513, 515, 517 OHIO ST.----TELEPHONE NO.8

SEDALIA GROCER COMPANY,

WHOLESALE AND RETAIL DEALERS IN

Staple and Fancy Groceries.

We are opening up a NEW STOCK in our large building, 106 and 108 West Fifth street, and will make prices to dealers that will save them money. In our Retail Department will be found a Fine Line of Fancy Groceries at prices that will attract cash buyers.

CALL ... AND ... SEE ... US.

HOTEL KAISER!

Northeast Corner Second and Lamine.

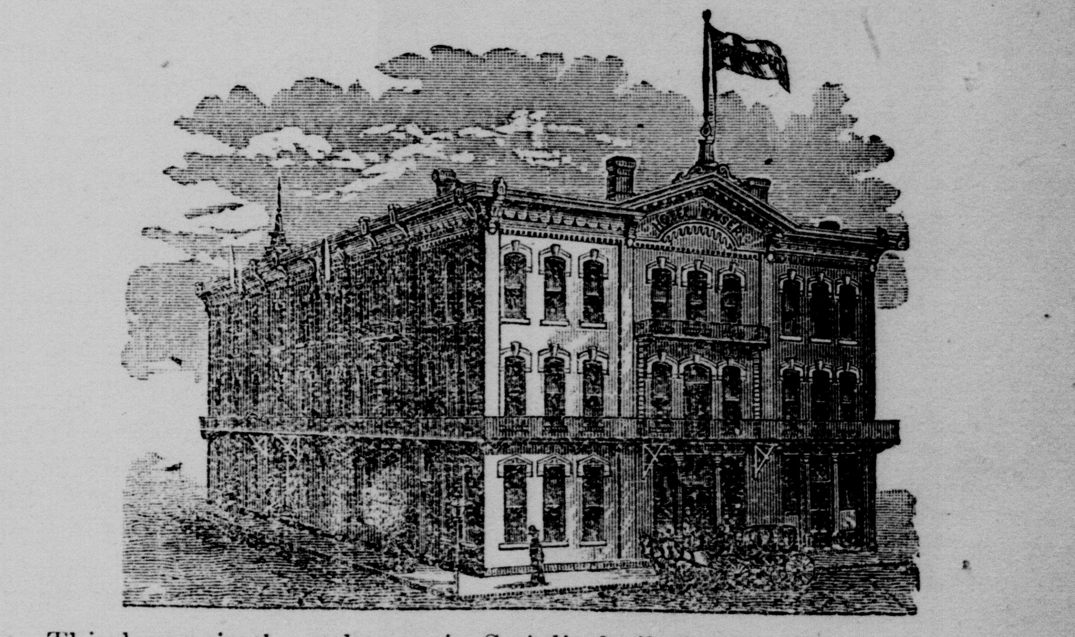

This house is the only one in Sedalia built for hotel purposes. The only one run on hotel principles. The one for commercial men especially, the only one in the state lighted by electricity and incandescent lights exclusively. Restaurant and bar in connection. Every department in charge of the supervision of the proprietors.

KAISER & FISCHER, Sedalia, Mo.

An Item of Interest to the Whole Family.

An item of interest at this season of the year is the subject of dress. Mothers and daughters alike discuss it. Even poor old father is not allowed to remain silent, he must furnish the financial part. Nothing is prettier for summer wear than a fresh, dainty wash dress. You want a fabric of sterling quality, something you can put through the wash and know that it will come out bright and new. Such is the line of Wash Goods we put on sale to-morrow,

Monday Morning.

Merrimack Best Prints.	Dotted Swiss Mulls.
Stripe Linen Lawns.	Hindoo Crepes.
Canton Cloths.	French Sateens.
Irish Lawns.	Wash Silks.
Arde Zephyr Ginghams	American Sateens, 10c.
Crepon Zephyr Ginghams.	Challies, 5c a yard.
Faille de Norsi.	Standard Calico, 5c a yard.

See our 50c Summer Corset and our Crash Towelling. Price our Table Linens and Napkins, they are cheap. See our 75c Bed Spread, it is a good one.

Please call and get our prices before buying elsewhere. We can save you money.

H. H. MAREAN, —THE— PEOPLE'S STORE, CORNER FOURTH AND OHIO.

Bargains in Dry Goods for Cash.

O. B. CALDWELL. JOE TURNER.

CALDWELL & TURNER,

-:Livery and Boarding Stable,:-

(Successors to Gentry & Offield.

New carriages, gentle horses, careful drivers and the best turnouts in Central Missouri, The finest hearse and carriages in the city. The oldest and best equipped stable in Sedalia. We make a specialty of boarding horses. Your patronage solicited.

CALDWELL & TURNER,

West Fourth street between Osage and Kentucky.

Telephone No. 10.

t is your own fault when you disgust those around you with the fumes of a bad cigar. Avoid this by smoking.

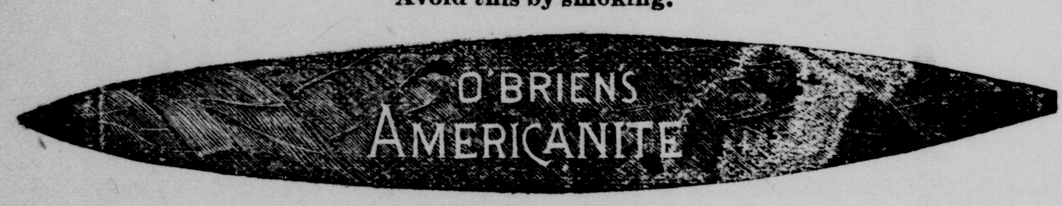

HAVANA CIGARS.

JAMES O'BRIEN, MANUFACTURER, KANSAS CITY, MO.

HOLCOMB'S

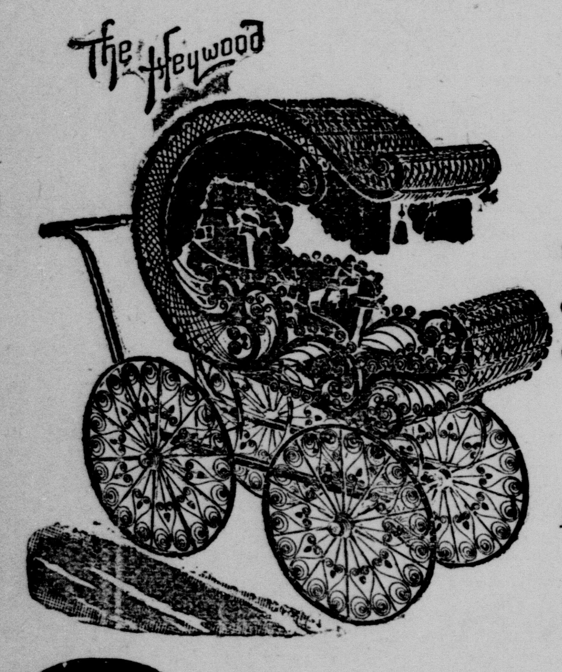

SPECIALTIES AT 113 WEST MAIN ST.

Are Baby Carriages, Refrigerators, Wooden Ware Tin Ware, Croquet and allsorts of Household Goods.

—:THIS IS THE:—

Largest and the Cheapest PLACE IN MISSOURI.

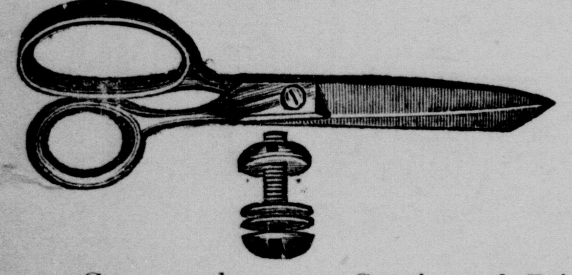

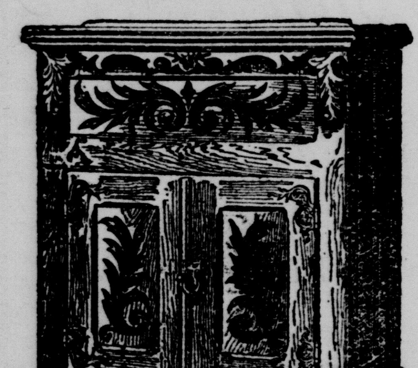

Come and see our Stock and Prices. I will undersell any one in the line.

D. I. Holcomb,

114 West Second. 113 West Main.

SICHER'S HOTEL

The Largest and Best Appointed Hotel in the City.

Large, airy, well ventilated rooms. The best Two Dollar a Day Hotel in Central Missouri.

Table Unsurpassed! Corner Ohio & Third Sts. Sicher & Conrad, *Props.*

CHURCH DEDICATED.

IMPRESSIVE SERVICES AT SACRED HEART.

MANY VISITORS PRESENT.

The Dedicatory Services Conducted by Bishop Hogan, of Kansas City.

The magnificent structure of brick and stone at the southwest corner of Third and Moniteau streets, Sacred Heart Roman Catholic church, just completed at a cost of nearly $40,000, and a detailed and accurate description of which appeared in the DEMOCRAT a fortnight ago, was dedicated Sunday, the imposing ceremonies being witnessed by an immense assemblage of people, notwithstanding the weather was exceedingly inclement.

For several days past Rev. Father B. Dickman, pastor of the church, and the committees of the various Catholic societies of the city, have been busily engaged in arranging all the preliminaries incident to the memorable occasion, and with the coming of the Sabbath every detail was disposed of in the most satisfactory manner.

The elements were not propitious, however, for the rain of Friday and Saturday continued to fall on Sunday, and as a result the attendance of visitors from neighboring towns was much smaller than it would have been otherwise—the state capital delegation alone excepted.

VISITORS ARRIVE.

The first train to arrive Sunday morning was the M., K. & T. from the south. It brought not to exceed a score of visitors from towns as far down the line as Nevada. The train from the north had a like number, among them being A. F. Sanger, a merchant of Pilot Grove, who stated that a delegation of not less than seventy-five from Clear Creek church alone had arranged to make the trip, but abandoned it because of the inclement weather. The Kansas City and Lexington branch trains also brought in small delegations.

At 9 o'clock a special train of six coaches and a baggage car arrived from Jefferson City and intermediate points, bringing a delegation of nearly 500, many of them ladies, who alighted from the coaches in the midst of a drizzling rain. The Jefferson City Cornet band accompanied the party, and all were given a hearty welcome by the committee on reception, composed of the following gentlemen representing the societies named:

COMMITTEE ON RECEPTION.

Catholic Benevolent Society—Frank VanHoff, Joseph Patt, Adam Fischer, E. G. Cassidy, James Glass, Jr., and Con Quinn.

Knights of Father Matthew—W. B. Martin, Con McHugh, Pat Grace, Dr. M. T. Collins and R. D. McCubbin.

Catholic Knights of America—G. H. Altemueller, Daniel Clifford, Peter R. Myers, J. H. Vitt and D. E. Kennedy.

Among the Jefferson City visitors were a number of members of the Catholic Knight of America, who were escorted to Hurley's hall, where they were given a cordial reception by the local Knights.

At 10:15 o'clock a procession was formed in front of Hotel Sicher, as follows: Jefferson City and Sedalia Catholic Knights of America, Knights of Father Matthew and Catholic Benevolent Society. The procession moved west on Third street to Sacred Heart parsonage, where the visiting and local clergy were met and escorted to the front of the magnificent edifice, as follows:

THE CLERGY.

Rt. Rev. John J. Hogan, bishop of the diocese of Kansas City.

Very Rev. Henry Drees, of Ohio, provincial of the C. PP. S.

Very Rev. C. Linemkamp, vicar general of the St. Joseph diocese.

Very Rev. J. J. Lilly, of St. Mary's church, Lexington.

Rev. O. J. S. Hogg, of St. Peter's church, Jefferson City.

Rev. J. T. D. Murphy, of St. Vincent church, Sedalia.

Rev. Dr. Sellinger, of St. Francis seminary, Milwaukee.

Rev. Father F. Walser, of the Church of the Immaculate Conception, Montrose.

Rev. Lawrence Schirack, of Rosary church, Clinton.

Rev. Father Dickman and his assistant, Rev. Father Alphonso Miller, of Sacred Heart church, Sedalia.

The edifice had been open to the inspection of the public for more than an hour, but it was cleared prior to the arrival of the clergy and societies at the front of the church, and at this time there were fully fifteen hundred people in the immediate vicinity, waiting for the interesting ceremonies to begin.

THE OPENING SERVICE.

It was now about 10:45 o'clock and the dedicatory services were opened with a procession around the church, followed by an invocation by Bishop Hogan, after which he sprinkled the walls with holy water and blessed the structure, while the clergy sang the Psalms of David, this portion of the ceremony occupying some ten minutes.

This concluded, the clergy entered the church and sang the Litany of the Saints before the altar. A procession was made around the inside of the edifice, and the walls were again sprinkled with holy water and blessed, the dedicatory ceremonies concluding with a prayer by Bishop Hogan, in which the blessing of Almighty God was asked for the church and congregation.

The front doors were now thrown open and the three societies entered and were seated in the front seats of the auditorium, the crowd on the outside being held in check until this was accomplished. Invited guests came next, after which members of St. Vincent and Sacred Heart parishes were seated by the following gentlemen, who had been chosen for the purpose:

DOORKEEPERS AND USHERS.

Doorkeepers—Peter R. Myers, John McGinley, John Cunningham, William Curran, Joseph Patt, Joseph Dickman and Frank Van Hoff.

Ushers—J. H. Pilkington, D. E. Kennedy, Joseph Imhauser, Joseph Wallace, George Dent and Edward Keck.

In a brief time every seat was occupied and dozens of camp stools were distributed along the aisles, but still there were many who were compelled to stand, while still others could not even gain an entrance to the church. The sight was a grand one, and a feeling of pride must have taken possession of the beloved pastor as he gazed upon the surroundings—a magnificent cathedral, filled with a happy people congregated to return thanks to the Allwise One for the manifold blessings showered upon them.

SOLEMN HIGH MASS.

At this time Very Rev. C. Linemkamp began reading solemn high mass, and was assisted by Father Walser as deacon, Father O. J. S. Hogg as sub-deacon and Father Shirack as master of ceremonies, while Wiegand's festival mass, with organ and orchestra accompaniment, was rendered by the choir, under the able direction of Prof. Freimel. The musical programme arranged for the occasion has never been excelled in Sedalia, the various parts of the mass being sung as follows:

Christe Eleison (solo)—Miss Kittie Allen.

Qu Tallis (duet)—Miss Kittie Allen and Miss Antoinette Hugenschmidt.

Veni Creator (soprano and tenor)—Miss Mae Wallace and Mr. H. A. Hoppe.

Genitum non Factum (tenor and bass solo)—Messrs. Freimel and Dorn.

Et in Carnatus Est (solo)—Miss Mae Wallace.

Et in Spiritum (bass solo)—Prof. Freimel.

The Benedictus was sung by Mr. Dorn.

The four parts in Agnus Dei were taken by Miss Wallace, soprano; Mr. Hoppe, tenor, and Mr. Kraus, basso.

During the offertory, O Saultaris was rendered by Miss Kittie Allen, with violin accompaniment.

In addition to Freimel's famed orchestra, the following ladies and gentlemen made up the choir:

Soprano—Misses Mae Wallace, Kittie Allen, Verna Blythe and Mrs. Kraus.

Alto—Misses Hugenschmidt, Ida Vollmer, Josie Rast and Stein.

Tenor—Messrs. Hoppe and Dorn.

Basso—Messrs. Freimel and Kraus.

Organist—Mrs. H. A. Hoppe.

The instrumentation of Freimel's Opera Home Orchestra was a follows: Prof. S. Gregg, first violin; Herman Busch, second violin; C. Hartenbach, cornet solo; Humboldt Hartenbach; first horn; O. H. Otten, second horn; Wm. Katzer, flute and piccolo; Henry Meyer, bass; Henry Rothgaenger, second cornet; Ed. Clay, cello; Tad Baxter, drums, bells, etc.; Wm. Hightland, trombone; Kipper Wallace, viola; Ernest Freimel, clarinet; L. E. Freimel, director.

THE DEDICATORY SERMON.

At the conclusion of mass, Rev. Dr. Sellinger preached the dedicatory sermon, taking his text from the first chapter of St. James, 17-24th verses. He spoke for about thirty minutes, and referred to the fact that he had also preached the sermon on the occasion of the laying of the corner stone of Sacred Heart church a year ago. The reverend gentleman said there was one thing that no man could give and that was divine faith, which must come from heaven alone. Faith, said the speaker, is a living theme, for God is the father of the living and not of the dead. Man must shape his life in accordance with the value of divine things. Who is there to instruct man in divine faith? The answer is clear. It is the church instituted for that purpose by Jesus Christ Himself.

After paying a tribute to the Catholic church in general, following its rise and progress at some length, Rev. Sellinger said that the entire church rejoiced with the congregation of Sacred Heart on the completion of their beautiful structure, and both pastor and people were to be congratulated. The Catholic church means not an empty sigh or hollow sham. Its sanctuary contains the very tabernacle in which Jesus Christ lived.

Rev. Sellinger concluded his sermon with some wholesome advice to his auditors, the text of which was, "Publish not your woes to the world, but seek consolation in the sanctuary, and be true to your God, your country and your church."

BISHOP HOGAN'S REMARKS.

Following the discourse, Bishop Hogan addressed the congregation briefly, of especial interest being his remarks in regard to the division of the local parishes. He had established a dividing line for the two churches, he said, after due consideration, and it was his desire that his order in the premises be respected—that is, that those who reside within the territory of Sacred Heart church attend services there, and the same in regard to St. Vincent church, without regard to nationality. He also congratulated priest and parish on the completion of the beautiful edifice just dedicated to the worship of God.

At the close of the bishop's address he administered the sacrament of confirmation to nine adults and seventy children, the ceremony being beautiful and impressive, and the dedicatory services and attendant exercises were at an end.

A LIBERAL COLLECTION.

A collection was taken up at the conclusion of the dedicatory sermon, and the congregation responded most liberally—checks, bills and gold and silver making up the contributions.

From beginning to close the exercises were of an exceedingly interesting character, and the DEMOCRAT desires to congratulate Father Dickman and the members of his parish on the end attained.

Bishop Hogan departed for home on the Lexington branch train at 3:45 p. m. Sunday, Rev. Dr. Sellinger departed for Milwaukee at 1 p. m., and others of the visiting clergy left for their respective homes on the evening trains.

S. K.

Why suffer with headache when 25 cents will buy a box of S. K. Headache Tablets that will cure any form of headaches. One trial will convince you. For sale by all leading druggists.

S. K. MEDICINE CO, Quincy, Ill.

A 65 Acre Farm

For sale or exchange for Sedalia property. Farm five miles southeast of Clinton, Mo., one-fourth mile from school, three-fourths miles from church. Rich land. Address or enquire at 316 Hancock street, Sedalia.

A Bargain

For sale, lots 7 and 8, block one, lots 7 and 8, block two, and lots 1, 2, 9 and 10, block three, Felix estate subdivision to Sedalia. Address owner. A. B. STODDART, Grand Junction, Colorado.

Read the DEMOCRAT

Greatly Surprised.

My wife was confined to her bed for over two months with a very severe attack of rheumatism. We could get nothing that would afford her any relief, and as a last resort gave Chamberlain's Pain Balm a trial. To our great surprise she began to improve after the first application, and by using it regularly she was soon able to get up and attend to her house work. E. H. Johnson, of C. J. Knutson & Co., Kensington, Minn. 50 cent bottles for sale by druggists.

Dried Brewer's Grains.

The best cow feed in the market. It has no equal as a milk producer. One trial will give convincing proof. Recommended by the best dairymen in America and Europe. For sale by Fred Helm, 215 Osage street. Telephone 95.

For Sale.

A splendid Park Surrey Canopy Top. Call at Harris coal office, 218 Osage.

House For Rent.

A pleasantly located, nicely furnished, five-room house will be let to responsible parties, man and wife, from May 1st to October 1st at a reasonable price. Address "B. F.," DEMOCRAT office.

JOHN J. YEATER, Pres't: FRANK B. MEYER, Vice-Pres't. ADAM ITTEL, Cash.

Bank of Commerce

OF SEDALIA, MISSOURI.

Northeast Corner Ohio and Second Streets.

CAPITAL STOCK, - - $100,000.

TRANSACTS a general banking business. We solicit accounts of Farmers, Merchants, Corporations and Individuals, promising a safe depository for all funds committed to our charge. We are prepared to extend liberal accommodations to the trade, including the Farmers and Live Stock dealers in Pettis county.

DIRECTORS.—John J. Yeater, Frank B. Meyer, W. E. Bard, W. P. Haley, L. H. Durley, A. M. Reed, J. W. Perdue, J. L. Warren, D. H. Orear, J. C. Beedy, Edward Hurley, W. S. Baker, Adam Ittel.

-: Pacific -:- Hotel, :

(Under new management)

Refitted and refurnished throughout. Modern Conveniences, The best $1 and $1.50 per day hotel in Sedalia.

Highlev & Fields, Prop's.

Northeast corner Pacific and Ohio Streets.

B. W. ZIMMERMAN. JOHN WADDELL.

Mo. Central Lumber Co.

Cheap Building Material of all kinds.

OFFICE AND YARD, North of Union depot, on Kentucky st., **Sedalia, Mo.**

THE

EQUITABLE

Loan and Investment Assn's.

Combined Capital Stock, $4,000,000.

PRINCIPAL OFFICE:

401 LAMINE STREET, Sedalia, - - Missouri.

EQUITABLE NO. 1.—OFFICERS.

Jas. H. Doyle....President
W. D Fellows....Vice-President
J. C. Thompson....Treasurer
C. B. Rodes....Secretary

EQUITABLE NO. 2.--OFFICERS.

E. E. Johnson....President
Jno. Montgomery, Jr....Vice-President
J. C. Thompson....Treasurer
C. B. Rodes....Secretary
Jackson & Montgomery, General Attorneys, Sedalia.

This association issues paid up certificates bearing 8 per cent. Also a new series each month. Loans made promptly. Call and see us before investing and securing a loan.

C. B. RODES, Secretary.

CITY ITEMS.

Wait for them.

They will please you.

Watch for them.

Smoke "Americanite" cigars.

BLACK SULPHUR WATER From McAllister Springs at 112 Osage. FRANK KREUGER, Mgr.

It will pay you to try S. K. Headache Tablets.

They are coming.

Fine, Juicy Oysters.

Fresh oysters, the first of the season, served in all styles at Sicher's cafe. Also for sale by the can.

Don't Buy

A carriage, buggy or phaeton until you have got the special low prices which are being made by Kelk's Carriage Works on their fine vehicles.

Roll Ten Pins.

The bowling alley at Forest park is now open. Go out in the evening and have a game. Last car leaves the park for the city at 10:30 p. m.

Go out to Forest park to-day.

For Sale.

Hotel, furniture and fixtures, in a good location. House can be rented on good terms. Will give posession at once. Inquire at this office.

House and Lot—For Sale.

Three rooms, lot 54 feet front, 814 West Fourth. A bargain. Enquire for Rudolph at Crawford's Dry Goods store.

The Best Vehicles.

Buy a buggy or carriage of Kelk's Carriage Works within the next sixty days while they are making special prices on their fine work.

"Americanite" cigars are the best.

Pianos Tuned.

F. C. Billings, practical PIANO and PIPE ORGAN tuner, 13 years' experience. Leave orders with Jno. Stark & Son, successors to Truxel & Co., Sedalia. Mo.

The celebrated Sweet Springs water, carbonated or still and ginger ale for sale at 112 Osage. FRANK KREUGER, Mgr.

Smoke "Americanite" cigars.

Buy a Buggy or Carriage.

While Kelks' Carriage Works are making their cut sale for sixty days. You can get a bargain.

Toothache! Headache!!

NEURALGIA and other complaints cured free of charge at 116 Howard street, East Sedalia, Mo., fronting the Mo. P. R. R., and 3d house west of Engineer St. The remedy for sale also.

TANSY PILLS!

DR. CATON'S RELIABLE COMPOUND for LADIES are *Safe, Prompt, Effectual.* The original and only genuine *Woman's Salvation.* Sent direct, $1, sealed. Advice free. CATON SPEC. CO., Boston, Mass.

T. W. BAST,

—*ARCHITECT*—

and Superintendent of Buildings. Plans and specifications prepared on short notice. *Office 34 and 35, Ilgenfritz Block*

G. C. M'CABE.

House Mover and Raiser, also safe moving to order. Leave orders at D. Blocher's, or 722 North Prospect.

(Successor to A. Dulmage.)

ICE CREAM

ICES, &

ICE CREAM SODA!

EVERY DAY AT

Sicher's Cafe!

Chris Eckhoff,

---Dealer in---

FANCY AND STAPLE

GROCERIES!

Provisions, Glassware, Queensware, Flour, Feed and Country Produce.

108 East Main St.

A BANKRUPT STOCK

Just received from New York. 500 Oil Opeak window shades, plain linen, only 30 cents. Fringed snow white, 55 cents. All kinds of new and second hand goods

at Muckey's Place, 519 Ohio st.

A. LEIST, 109 W. Main Call and secure bargains in Diamonds, Solid Gold, Filled and Silver Watches, Charms, Rings, Jewelry of all kinds, Clocks, Musical Instruments, Guns, Pistols and all kinds of Clothing. Money loaned on all articles of value.

BRONTE DEMUTH,

. . **VIOLINIST,** . .

Harmony Lessons!

Superior and Advanced Training. | 202 W. Bdw'y

For 30 Days Only

Fine surreys, buggies, and road wagons, will be sold for the next thirty days regardless of cost. Call and inspect them before you buy elsewhere.

Franker & Bapple

308 West Second Street.

QUEEN CITY Livery & Boarding Stables.

Opp. CITY HALL.

J. A. COLLINS, Tel 1

W. S. EPPERSON,

Architect and Superintendent.

OFFICE, 2nd floor Equitable Building. Architect for all the best buildings in the city.

DR. JOS. PATT, D. V. S.

I hereby notify my former patrons that having taken a six months' post graduate course in Kansas City. that I have returned to resume my practice of Veterinary Surgery, and am fully prepared to give entire satisfaction.

Office 320 W. Second St.

$50,000. -:- $50,000.

People's Bank

404 Ohio St. | Paid Up Cap'l $50,000
SEDALIA. | Surplus 2,500
Undivided Profits 1,000

The only bank in Sedalia with a Savings Department. Interest paid on all savings deposits.

Transacts a general banking business. Your account solicited.

Bank open Saturdays and Railroad pay-day evenings from 6:30 to 8 p. m.

W. L. PORTER, President. J. C. VAN RIPER, Cashier.

WEATHER REPORT

For the 24 Hours Ending 3 O'Clock Yesterday Afternoon by C. G. Taylor.

Wind	Cloudiness in tenths.	Temperature Max.	Temperature Min.	Precipitation in inches.
W	9	56°	42°	0.15.

Barometer 29.25.

Indications.

Fair; frosts to-night.

THE RAILROADS.

General Manager Frey returned to Topeka this afternoon in private car No. 99.

Traveling Auditor Ed. H. Fairley, of the Katy, was a passenger to Kansas City to-day.

Jack Vennoy, for several years a conductor on the Missouri Pacific, has been declared insane at Jefferson City.

Supt. L. W. Welch, of the Katy, thinks the company will build from Paola into Kansas City in the near future.

Traveling Freight Agent E. B. Weigle returned this morning from St. Louis, where he spent Sunday with his family.

Frank Comstock, running baggage between St. Louis and Kansas City, is on deck again, after a month's illness with pneumonia.

Washouts and soft road bed between Washington and Pacific delayed passenger trains No. 1 and 5 yesterday afternoon until about 6 p. m.

The St. Louis and Iron Mountain is so badly washed out at present that its mails for the south came via Sedalia to-day. The boys on the Sedalia and Denison run had mail piled to the roof of the car.

J. W. Singleton and wife have returned from Harrisonville. Mr. Singleton is a well-known baggageman who has been ill for about a year. The DEMOCRAT is glad to state that he has almost recovered.

S. A. Long has brought suit against the M., K. & T., at Nevada, for $5,000 damages for the loss of an eye. He was driving a spike, when it flew up and struck him in the right eye. He alleges that defective tools furnished by the company caused the accident.

A TERRIBLE WRECK.

Engineer Popperts Killed in Kansas City Yesterday Afternoon--Fireman Gatchell Fatally Injured.

A terrible wreck occured at the foot of Washington avenue in Kansas City yesterday afternoon about 2 o'clock by which Engineer Mat Popperts, pulling a Mapleleaf train with switch engine No. 16, was killed and Fireman John Gatchell received fatal injuries. The train was composed of 35 empty box cars and had a pusher on the rear. A switch split and the front engine went off the track. The rear engine was on a curve and could not see the derailment. It pushed the cars on top of the front engine and a terrible scene resulted.

An express messenger in describing it to a DEMOCRAT reporter said it was one of the worst affairs he ever saw. Engineer Popperts shut off the steam as the engine left the track, applied the air brakes and sounded the whistle. His devotion to duty cost him his life. As the engine went into the ditch he sprang forward through the cab window and jumped just as the engine toppled over. He was caught beneath the rear end of the boiler and fearfully mangled and pinioned beneath the wreck. His sufferings were speedily ended, as the steam scalded him and completed the work of the wreck. Fireman Gatchell's scalp wounds and face required seventy-eight stiches. There was a cut over each eye, the nose was mashed, both jaw bones broken and three ribs on each side broken.

Mike Conlon, the switchman who was on the car next the wreck, is the same brakeman who was on the ill-fated Northwestern train that went through the Kaw bridge two years ago and saved himself by springing from the car and clinging to the bridge rods.

The engine was demolished, the boiler being entirely stripped off the running gear.

Two of a Kind.

Express Messengers J. L. McFarland and T. E. Gillum, of the American, are celebrating to-day. Their wives have presented them with fine boys, and the express business is booming.

THIS WEEK
We Inaugurate a Grand
MAY SALE!
And to make it a memorable event we place a line of Staple Goods on our counters and ticket them at less than regular wholesale price.

Bargains Remember!!

In Challies, Prints, Domestics, Sheetings, Ginghams, Figured Mulls, Pongee Suitings, Outing Cloths, Silks, Wool Dress Goods, Trimmings, Lace Curtains, Towels, Underwear, Hosiery, Corsets and Handkerchiefs.

BE SURE TO ATTEND THE GREAT SALE.
FRANK B. MEYER & BRO.,
Grand Central!
304 and 306 Ohio street. - SEDALIA, MO.

P. S.—Our place of business closes at 6 p. m., excepting Saturdays and railroad pay days.

COUNTY COURT.

Bids Submitted for the County Finances--Other Matters.

County court met this morning and the entire forenoon was devoted to issuing pauper warrants.

At 12 o'clock m. bids were opened from three of the six banks of the city that desired to become the depository of county funds for the ensuing two years.

The People's bank offered to pay 1½ per cent interest on daily balances, while the Citizens' and Sedalia National submitted bids of 1¼ per cent each.

No bids were received from the Bank of Commerce or First and Third National banks. The matter was taken under advisement by the court and is not likely to be settled to-day.

This afternoon is being devoted exclusively to annual settlements with road overseers, which will continue over until to-morrow.

Police Court.

Monday morning usually brings a large delegation of drunks before Recorder Rauck, but there was a pleasing absence of the jaggers today.

Chas. Wolf, Dick Gerhart, Walter Loveland, Dave Dram and Wm. Kline were up on the charge of trespassing. They were fined and granted a stay to leave the city. Kline was also fined $25 for carrying a pistol, but was allowed to get out of town.

E. W. Nelson, an ex-convict, released from the pen, got drunk and was pulled. He lives at Lexington, and has just served two years for grand larceny. He was given hours to leave the city.

The Store is Closed.

Minter Bros. have closed out their entire stock of goods, which were shipped out of the city. The fixtures were sent to Higginsville, where Joe Minter will open a new store. Mr. Chas. D. Minter will remain in Sedalia. The store room formerly occupied by them is now vacant.

Burial of Dr. Bell.

Dr. R. H. Bell, aged 74 years, who died Saturday morning at the home of his son-in-law, Wat Majors, in this city, was buried Sunday afternoon at 2:30 o'clock from the Christian church. Dr. Bell was for many years engaged in the practice of medicine at Georgetown.

Booted Him Out.

A little misunderstanding arose this afternoon between a well known young lawyer of the city and one of the publishers of a daily newspaper, in which the latter was shown from the former's office and assisted down the stairs by the toe of the attorney's boot.

Sold by the Trustee.

C. G. Taylor, as trustee, to-day sold, at the front door of the court house, the east half of lot 8, block 6, city of Sedalia, the property of Narcissus and Joseph Crawford, to Judge Richardson for $270.

A Change in Form.

The *Enterprise-Sentinel* will make its appearance this week as a sixteen-column publication instead of an eight-column sheet, as heretofore.

Council Meeting.

The city council will hold its regular meeting to-night. City Clerk Ed Hough has his desk covered with work for the city fathers.

Nicely Furnished Room

For rent; fine location, near court house. Enquire at 206 East Fifth street.

PERSONAL.

Prof. F. C. Billings was a passenger to Tipton to-day.

John R. Gentry returned from St. Louis this morning.

Circuit Clerk Tom Fowler returned to-day from Knobnoster.

Dr. Irvin, a well-known practitioner of Moberly, was in the city today.

Joe Longan, one of Houstonia's enterprising merchants, is in the city to-day.

Walter Ott arrived from Marshall to-day to accept a position in Ott Bros.' pharmacy.

Judge Richard Field arrived from Lexington this morning to preside at circuit court.

Mrs. John R. Dillon and sister, Mrs. Reinhart, left this morning to visit Parsons friends.

S. B. Osborne, of the popular firm of Osborne Bros., of Deepwater, is in the city on business.

W. S. Allen, of the *Gazette*, went to Warrensburg this afternoon as a witness in the Woodward boys' case.

W. B. C. Brown, a prominent attorney of Kansas City, is in the city to-day upon important legal business.

Rob Smith and John P. Ewart were the guests of Misses May and Louise Montgomery at Marshall yesterday.

Mrs. George Galbreath and children are expected from Kansas City and will make their future home in the city.

Abe Mentzer arrived from Trinidad, Col., this morning in response to a telegram telling him of the death of his father.

Peter Fischer leaves to-night for St. Louis, where he has accepted a good position with J. F. Schmitt, a Broadway street jeweler.

R. E. Johnstone, representing Ovid Musin and company, is in the city to-day, assisting J. S. Langhorne to bill the attraction.

'Squire George Heard and family, who have been spending several months in Washington, D. C., returned home Sunday evening.

Mrs. L. A. Lander left yesterday afternoon for Kansas City, where she will remain a week as the guest of her daughter, Mrs. Flora Klunk.

C. E. Manor, deputy grand master workman of the A. O. U. W., was in the city to-day on his way to Cole Camp, where he will organize a lodge.

Miss Jessie Rogers, of Warrensburg, who has been the guest of Misses Ruth and Nellie Leaming the few days past, returned to her home this afternoon.

Wm. J. Stewart, for two years one of Wells & Craven's efficient moulders, leaves to-day for Kansas City, where he has a desirable position in Mike Cosgrove's foundry.

W. R. Godbey, son of the well-known Kansas City divine, was in the city to-day on his way to his home in Independence. He leaves Central college at Fayette to accept a desirable position in the National bank of Kansas City.

Miss Anna Miles, one of Sedalia's most charming vocalists, who has for the past year been taking lessons in vocal culture under the noted Prof. Meyers, of New York city, returned home yesterday to remain during the summer.

Mrs. Lureen Walker is paid quite a compliment in the last issue of the Boonville *Star* on the success of the entertainment given by her there last week. Master Charlie Hall, of this city, who played a violin solo, received favorable mention also, as did Chas. E. West, who gave a recitation, "Cupid's Victim."

Dr. J. A. Turner, of Cincinnati, spent the Sabbath here as the guest of his uncle, W. H. Henderson, the engineer, and left this morning for Kansas City with a view to locating. Dr. Turner is a son of George E. Turner, a former resident of Sedalia, who is now superintendent of Cincinnati's branch hospital, located at Price Hill.

Don't Get Scared
At a House
THAT BUYS
Clothing
and Hats
AND
Furnishing Goods
FOR -:- CASH.

It is 25 per Cent to You. It is the
Newest, Brightest, Best
AND CHEAPEST STOCK OF
Men's and Boys Wear
IN SEDALIA,
You Go C Blair Bros.
And Save Money, and Get the Best Cut Goods Made.

Death of a Pioneer.

David Andrews, father-in-law of Hon. Jno. T. Heard, died at his home in Boonville Sunday morning, aged 83 years. He was well known in Central Missouri, and had the longest continuous residence of any man in Cooper county. His widow and one son survive him.

A Great Musical Event.

R. E. Johnston, who is here representing the great Musin and his company, which play here on May 9th, says that he will guarantee, and so will Prof. J. M. Chance, that this will be the greatest musical event in the history of Sedalia.

Death of Mrs. McLaren.

Mrs. W. A. McLaren, wife of the well known Missouri Pacific engineer and daughter of J. S. Smith, died last night at 9:30 of consumption at her home, No. 209 East Fourth street. The funeral will take place to-morrow afternoon and will be preached by Rev. J. B. Fuller.

Died of Heart Disease.

Farnham & Crawford yesterday shipped a casket to Clifton City for the remains of Ned Armstrong, colored, who died yesterday of heart disease and was buried at Lebanon to-day.

Death of J. E. Hillis' Brother

J. E. Hillis has received the sad news that his brother, James Hillis died yesterday morning of consumption at his home at Frankfort, Indiana. He was for 12 years assessor of the county in which he lived, and a highly respected gentleman.

Does It Pay?

Read this receipt: "Received of S. E. Murray, agent for Phoenix Insurance Co., of Brooklyn, two hundred dollars in full for fire of April 23."

D. DAVID.

It pays to insure with S. E. Murray, 410 Ohio street.

Prohibitionists in Session.

The prohibitionists of the county are holding their regular monthly meeting at the court house this afternoon, with Chairman E. E. McClellan presiding and Col. Van Wisker at the secretary's desk. The attendance is small, as there is no especial business for consideration, the meetings being held merely for the purpose of keeping up the county organization.

Hospital Meeting.

The ladies of the Sedalia hospital held their regular monthly meeting in the Commercial club rooms this afternoon. Nothing but routine business was transacted.

Work This Puzzle.

Sash, LUMBER Doors,
Blinds and Mouldings. Portland, Louisville and Ft. Scott Cement. Lime Hair and plaster. Yards, Sedalia and Hughesville.

JOSEPH A. WERNZERL
::SURVEYOR::
Surveys of city lots and other tracts of land promptly attended to. Drawings, plans, estimates, etc., furnished on short notice.
CONSCIENTIOUS WORK GUARANTEED
Office in Hurley Building.
LEAVE ORDERS WITH E. HURLEY.

ESTABLISHED IN 1874
JAMES GLASS.
-WHOLESALE-
LIQUORS
SEDALIA, ... MISSOURI.

FOR SALE.

At Queen City Green House, all kinds of house and bedding plants, bulbs, roses, vines, etc, of all descriptions. Cut flowers, boquets, etc. Funeral designs made to order at short notice. Also cabbage and tomato plants.

Yours respectfully,
JAMES JENKINS,
909 Osage St., Sedalia, Mo.

DIVIDING PROFITS.

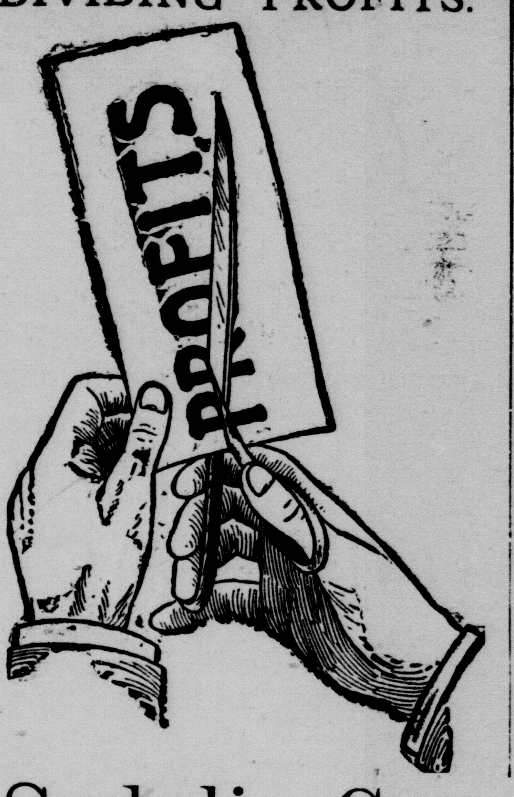

Cutting profits is the dealer's favorite appeal to the public. With us it's different. We ask consideration solely on basis of the most trustworthy goods at a fair profit.

We have Carpets from 12½ cents per yd. to $2.25 per yd. Lace Curtains from 65c to $25.00. Window Shades for less money than the goods cost.

If you are going to fit up one room or a whole house it will pay you to look over our stock before you buy. We have the best stock in the state to select from, and our prices are the lowest.

Sedalia Carpet Co., THIRD & LAMINE.

DAVE CHANEY'S.
Men's Suits.
Men's Hats.
Men's Pants.
Men's Furnish'gs.
Suits, Boys.
Suits, Children.
Hats, Boys.
Hats, Children.
RELIABLE, CHEAP, AND LATE STYLES.
DAVE CHANEY'S.

FRANK GENT,
Steam Carpet Cleaning Works,

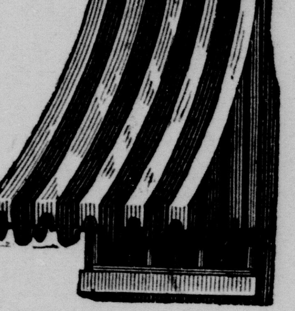

We can take up your carpets, clean them thoroughly and relay them at a moderate price. Carpets refit to suit rooms. Parties contemplating moving call and see us. Satisfaction guaranteed.
Fancy Awnings for Dwellings a Specialty!
119 EAST THIRD STREET.

TAILORING
WE MAKE PANTS THAT FIT! TRY OUR TROUSERS.
John : Walmsley : & : Co.
223 Ohio Street.

We Have the Goods
AND WANT
YOUR MONEY.
A new stock of
Staple and Fancy
GROCERIES
Which you can buy at a profit, saving to you
DIMES in DOLLARS.
We also have a full line of FEED of all kinds and OILS.
CALL AND SEE US AT
806 and 808
EAST THIRD STREET.
—Telephone 92.—

HOUSE-CLEANING —TIME IS HERE!
And we are here at 116 West Second St.
— WITH A FULL LINE OF—
First-Class Furniture
Which we offer cheaper than ever before. Don't fail to see us and get prices before purchasing Parlor Suits, Bed-Room Suits. Baby Buggies away down.
Two first-class Undertakers and a full line of
COFFINS AND CASKETS,
Burial Robes and Slippers on hand.
NIGHT Clerk always at Store. Telephone No. 123
FARNHAM & CRAWFORD

Sturges Bros.
—Successors to—
Meyer-Sturges Lumber Cmp'y.
Lumber.
Complete Stock
Of everything usually carried by Lumber Yards.
Cor. Third & Mass. Streets.

Farmers & Citizens.
We have opened the
City Flouring Mill,
112 LAMINE ST.,
We will grind your wheat for one-sixth and corn for one-fifth.
Or in exchange will give you 36 lbs. of flour and half bu. bran per bushel for wheat that will weigh from 58 lb. up.
We have the latest and best machinery in Sedalia and warrant our flour and work.
Call and give us a trial.
BOZEMAN & TAYLOR.